

HOLSTEIN ASSOCIATION USA, INC.  
HERDS OF EXCELLENCE AWARDS

*Star-Summit Holsteins*

**Tim Baker**  
Byron Center, Michigan

56 Registered Holsteins  
92.2% Homebred  
87.8 Average Classification Score  
32,010M, 1,170F, 1,005P ME Production Averages

*Jafral Holsteins*

**Allen Johnson**  
Hamptonville, North Carolina

32 Registered Holsteins  
100% Homebred  
84 Average Classification Score  
34,354M, 1,301F, 1,009P ME Production Averages

*Hilrose Holsteins*

**Joe Brantmeier**  
Sherwood, Wisconsin

103 Registered Holsteins  
83.5% Homebred  
85.5 Average Classification Score  
32,827M, 1,265F, 957P ME Production Averages

*Spotlite-J Holsteins*

**Jan Jurbala**  
Orangeville, Pennsylvania

56 Registered Holsteins  
79.6% Homebred  
83.2 Average Classification Score  
32,220M, 1,173F, 995P ME Production Averages

*Jeffrey-Way Holsteins*

**Jeff and Kate Hendrickson**  
Belleville, Wisconsin

61 Registered Holsteins  
97.4% Homebred  
85.3 Average Classification Score  
31,506M, 1,173F, 953P ME Production Averages

*B-Long Holsteins*

**Bruce and Brenda Long**  
New London, Wisconsin

52 Registered Holsteins  
96.2% Homebred  
83.7 Average Classification Score  
35,190M, 1,219F, 1,025P ME Production Averages

*Penn-Dell Farms*

**Jay Houser, James Houser,  
Barbara Kerstetter and Karen Auman**  
Spring Mills, Pennsylvania

64 Registered Holsteins  
96.1% Homebred  
85 Average Classification Score  
32,518M, 1,359F, 972P ME Production Averages

*Morningview Holsteins*

**Paul, Tom and Tim Schmitt**  
Durango, Iowa

81 Registered Holsteins  
83.8 % Homebred  
84.8 Average Classification Score  
32,046M, 1,202F, 948P ME Production Averages

*Ideal Holsteins*

**Jake and Sally Tanis**  
Centre Hall, Pennsylvania

83 Registered Holsteins  
100% Homebred  
83.4 Average Classification Score  
33,725M, 1,247F, 1,004P ME Production Averages

*Maplelane-Manor Farm*

**Benjamin and Carolyn Turner**  
Apulia Station, New York

117 Registered Holsteins  
93.4% Homebred  
83.2 Average Classification Score  
32,558M, 1,278F, 1,053P ME Production Averages

*Ridge-Place Holsteins*

**Clint and Heidi Zank**  
Neillsville, Wisconsin

38 Registered Holsteins  
97.8% Homebred  
85.4 Average Classification Score  
32,851M, 1,155F, 968P ME Production Averages

**Congratulations**  
*to all of these*  
**special award winners!**

*Star of the Breed*

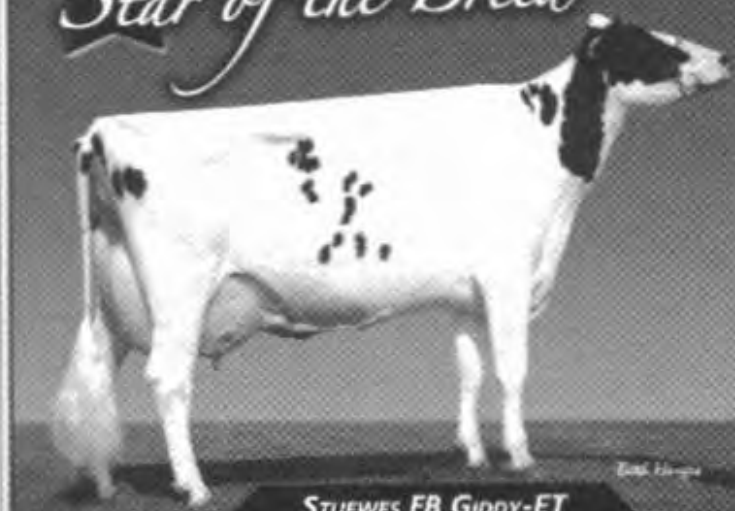

**STUEWES FB GIDDY-ET**  
USA 52545118 100% RHA

Stuewes FB Giddy-ET is the 2009 recipient of the Star of the Breed award. Giddy is owned by Andrew Stuewe, along with his wife, Jodene, and daughter, Ava, of Flower-Brook Registered Holsteins in Hamburg, Minn. She was bred by Andrew's father, David Stuewe.

Sired by Boulet Charles-ET, Giddy was born on June 14, 2003. She is classified EX-94, and has a record of 3-03 365 42,270 5.6%F 2369 3.3%P 1407. Her dam is Stuewes Milan Gabrielle EX-93 2E, who has a best record of 8-06 365 33,970 4.0%F 1363 3.4%P 1151. Behind Gabrielle are three more Very Good dams, making Giddy a fifth-generation VG or EX.

In 2008, Giddy was the second place five-year old at the Midwest Spring National Holstein Show, and fourth place five-year old at the Midwest Fall National Holstein show.

Giddy was scored EX-94 in October 2008 at five years and four months of age, seven months into her third lactation. Of Giddy's twelve maternal sisters that are classified, three are scored Excellent. Another six are classified Very Good.

To be eligible for the Star of the Breed award, a cow must place in the top five in her class at a National Holstein Show, be in a herd enrolled in the TriStar program, and have an official Classification Score. Once the eligible cows are determined, the following calculation is used to decide the recipient: Combined ME Fat and Protein + Age Adjusted Classification Score x (Breed Average ME CFP/Breed Average Age Adjusted Score).

Flower-Brook Registered Holsteins is enrolled in Holstein COMPLETE, and currently milking 70 Registered Holstein cows with a Rolling Herd Average of 26,300 pounds of milk. Andrew grew up on the farm, and took over management of the operation from his father three years ago. The family enjoys showing their cattle, and they exhibit regularly at the Midwest Spring National Holstein Show, Minnesota State Show and the Midwest Fall National Holstein Show, among others.

# HOLSTEIN ASSOCIATION USA, INC. FORTY-YEAR MEMBERS

**Joe Airoso**  
Pixley, CA

**Neil H. & Ruth C. Baxter**  
Albion, PA

**Ronald Beeler**  
Tillamook, OR

**H. R. Bennett**  
Madison, GA

**John Slocum Bennett**  
Millerton, PA

**Lawson D. Bennett**  
Mayville, MI

**Harold, Anthony &  
Herbert Boedeker**  
Elsberry, MO

**Roger E. Borgwardt**  
Valders, WI

**Delbert Brammeier**  
Carlyle, IL

**Arnold Brooks**  
Dixon, IL

**Harold S. Brubaker**  
Manheim, PA

**Dale R. Chapin**  
North Bangor, NY

**Kenneth P. & Sandra M. Clement**  
Saxon, WI

**Duane W. Conant**  
Canton, ME

**John D. & Helen M. Cope**  
Mechanicsburg, PA

**H. B. Cornwell**  
Tompkinsville, KY

**Kenneth M. Croucher**  
Oxford, OH

**Douglas D. Crowell**  
Cherry Creek, NY

**Glenn & Dolores Daugherty**  
Greencastle, PA

**Arlan D. Davis**  
West Lawn, PA

**Joseph C. Dell, Jr.**  
Trumansburg, NY

**Dale E. & Darla L. Doll**  
Glen Rock, PA

**Glen Dreier**  
Norwalk, WI

**Ronald F. Fahey**  
Belleville, WI

**Walter E. Faryna**  
Perry, NY

**Calvin C. Fisher, Jr.**  
Selinsgrove, PA

**Edwin R. Fry**  
Chestertown, MD

**Edwin J. Genasci**  
Modesto, CA

**Jay A. Godwin**  
Daleville, IN

**Jack T. Gordon**  
Gorham, ME

**Larry Gortner**  
Wooster, OH

**Greenmonte Farms, Inc.**  
Union Grove, WI

**George Grossi**  
Novato, CA

**David B. Hammond**  
Amenia, NY

**Kenneth I. Hanson**  
Blanchardville, WI

**James F. & Doris J. Harms**  
Platteville, WI

**Glenn C. Hershey**  
Gordonville, PA

**Wayne E. Hixon**  
Burder, PA

**Wilbur A., Kenneth R.,  
Donald F. & Richard M. Hoeing**  
Rustville, IN

**Dan Hollingsworth III**  
Denton, MD

**William V. Hottenstein**  
New Albany, PA

**Frederick W. Huneke**  
Delh, NY

**F. Henry Jaeger**  
Edmeston, NY

**Gary Janssen**  
Island Lake, IL

**Donald G. Jolliff**  
Rushville, IN

**Paul W. Juckem**  
Chilton, WI

**Delbert & Nell Kamerman**  
Marhatten, MT

**Clejo King**  
Clever, MO

**Harvey E. Klumb**  
West Bend, WI

**Gene A. Knackstedt**  
Inman, KS

**James Leo Kraus**  
Cuba City, WI

**James Robert Lendt**  
Sleepy Eye, MN

**David H. Lewis**  
Medusa, NY

**Richard C. Lewis**  
Orient, OH

**Ralph Lindstrom**  
Ellsworth, WI

**Kevin J. Lyons**  
Byron, IL

**Paul M. Lytle, Jr.**  
Middletown, PA

**Maple Lawn Farms, Inc.**  
Fulton, MD

**Truman E. & Cora L. Martin**  
Hagerstown, MD

**Gary G. Mayhew**  
Jefferson, WI

# HOLSTEIN ASSOCIATION USA, INC. FORTY-YEAR MEMBERS

**Donald Wayne McFarland**  
Church Hill, MD

**John A. Mehling**  
Interlaken, NY

**Joseph S. Meily**  
Lebanon, PA

**Kevin J. Miller**  
Monticello, IA

**La Verne G. Moser**  
Bally, PA

**David V. Mullen**  
Gouverneur, NY

**Stephen M. Nelson**  
Union Grove, WI

**John J. Osga, Jr.**  
Griswold, CT

**Timothy J. Parker**  
Conewango Valley, NY

**Kenton S. Patchen**  
Locke, NY

**Richard Place**  
Laceyville, PA

**Delmar H. Plank**  
Alma, WI

**Stan Poncia**  
Santa Rosa, CA

**Robert L. Quick**  
Bagley, WI

**Edward J. Rouse**  
Cambridge, NY

**Clifford E. Scheibe**  
Wooster, OH

**Richard L. Schenck**  
Mill Hall, PA

**William F. Schrodel**  
Miner, MD

**Robert Schwandt**  
Juneau, WI

**A. Robert Scott**  
Saxton, PA

**Kenneth I. Sellers**  
Lebanon, PA

**Vaughn Sherman**  
Dryden, NY

**Allan R. Shoemaker**  
New Woodstock, NY

**Karl Philip Sieg**  
Ridgeway, OH

**Donald Skellie**  
Greenwich, NY

**Ed Skora**  
Bristol, WI

**Edward L. Sommers**  
La Porte, IN

**Thomas E. Stanley & Sons, Inc.**  
Ashland, VA

**Annette M. Sullivan**  
Copake, NY

**Oscar D. Supplee**  
Thompsonstown, PA

**Gene Telgmann**  
Strauburg, IL

**Dennis R. Thompson**  
Mondovi, WI

**Donald B. Thorn**  
Thompson Ridge, NY

**Gerald Todd**  
Fayetteville, IN

**Dennis V. Traeger**  
Fairbury, NE

**Tussey View Farm, Inc.**  
Centre Hall, PA

**Glenn Ubbelohde**  
Plymouth, WI

**University of Tennessee - Middle  
Tennessee Experiment Station**  
Spring Hill, TN

**Stephen J. Vanco**  
Bear Lake, PA

**Steven D. Watts**  
Killbuck, OH

**Carl Werner**  
Beaver Dam, WI

**Margaret White**  
Fox Lake, WI

**Whitelyn Farms, Inc.**  
Hyces, MD

**Lynn E. & Geraldine L. Wolf**  
Abbottstown, PA

**Robert A. Wolfe**  
Brookhead, WI

**Francis W. Wood**  
Walton, NY

**Edgar R. Yoder**  
Granville, MD

*Forty-year members will be honored with a special medallion that has been graciously provided by Gerald & Janice Albrecht, Holstein Association USA, Inc. members from Watertown, Minnesota.*

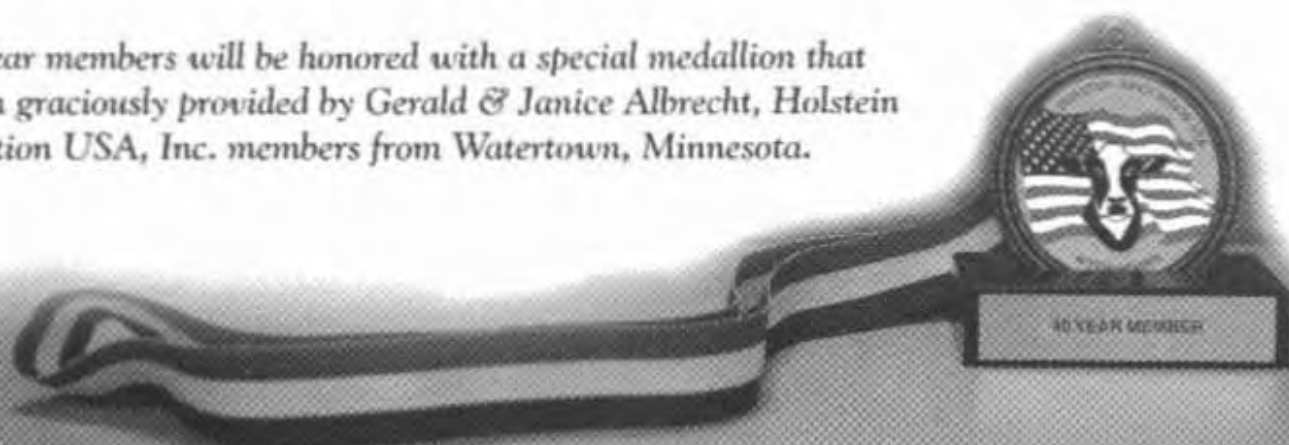

# HOLSTEIN ASSOCIATION USA, INC. MEMORIAL LIST

**Grace Anna Ammon**  
Pennsylvania

**Mabel L. Anderson**  
Iowa

**George E. Arnold**  
New York

**Dale F. Berkenbosch**  
Iowa

**Dorothy Bigsby**  
Kansas

**Joan Black**  
Pennsylvania

**Peter Blodgett**  
Pennsylvania

**Christopher James Buchholz**  
Wisconsin

**John Carey**  
Pennsylvania

**Brooks Carpenter**  
Texas

**Lawrence G. Carter**  
New York

**Thomas W. Cosgrove**  
New York

**Arnold Cotton**  
South Dakota

**Carlton Curtis**  
Pennsylvania

**Dustin G. Dankers**  
Minnesota

**Paul E. Davis**  
Missouri

**Peter S. DeBlock**  
New York

**Calvin H. "Kelly" Deidrick**  
Minnesota

**Clifford Dorn**  
Minnesota

**George Edgerton**  
West Virginia

**Philip Ewing**  
Missouri

**Bradley Fust**  
Wisconsin

**Harold D. Garrison**  
Ohio

**Douglas Geppert**  
Missouri

**Lester Daye Gilbert**  
Ohio

**Larry Dean Gransee, Sr.**  
Wisconsin

**Loren J. Guernsey**  
New York

**Catherine Joyce Hardesty**  
Virginia

**Kenneth R. Hartman, Sr.**  
Illinois

**Howard F. Hayes**  
Wisconsin

**Kimberley J. Henry**  
Ohio

**Eleanor "Girlie" Hosking**  
New York

**Lester Hosking, Sr.**  
New York

**Peter L. Huntington**  
New York

**Robert A. Irvine, Jr.**  
New York

**Robert Jardon**  
Iowa

**Jessie Jones**  
Tennessee

**Francis D. Kelsey**  
New York

**Joe E. King**  
Missouri

**William L. Krant**  
Minnesota

**Donald M. Krug**  
New York

**Marjorie J. Lewis**  
Ohio

**Alton Ling**  
Missouri

**Harold W. Lovander**  
Minnesota

**Dr. J. Lee Majeskie**  
Maryland

**J. Beryl McCracken**  
Tennessee

**Robert "Whitey" McKown**  
New York

**G. James McLean**  
Missouri

**John E. Melchor**  
Pennsylvania

**Kyle Mitchell**  
Illinois

**Michael Mitchell**  
Illinois

**Douglas Eugene Moser**  
Illinois

**W. Ray Murley**  
Virginia

**Irene Nigh**  
Wisconsin

**Maxine M. Noble**  
Wisconsin

**Ronald E. Oster**  
New York

**Harold E. Owen**  
Ohio

**Franklin J. Pehrson Jr.**  
Minnesota

**Paul Otis Pickworth**  
Ohio

**Bernard Potter**  
New York

**Elmer Pritzl**  
Wisconsin

**Wayne L. Reeder**  
Pennsylvania

**Charles "Sam" Scarlett**  
Tennessee

**Victor Neal Short**  
Missouri

**Donna Jean Schwarzwald**  
Ohio

**Diane K. Shafer**  
New York

**Robert Eugene Skidmore**  
Ohio

**Bonnie Lou Sloan**  
Minnesota

**Thomas Ray "Tom" Smith**  
Missouri

**Harold G. Steel**  
Ohio

**David L. Steiner**  
Ohio

**Scott Stendel**  
Iowa

**Harold Stibbe**  
Wisconsin

**Audrey Mae Stofer**  
Michigan

**Ivan Strickler**  
Kansas

**William Alexander "Zan" Stuart, Jr.**  
Virginia

**John Stump**  
Pennsylvania

**Marlow Stutzman**  
Pennsylvania

**Olive Thomson**  
Pennsylvania

**Louella Tugend**  
Ohio

**Shirley A. Twenhafel**  
Illinois

**Virgil Wackershauser**  
Wisconsin

**Henry White, Jr.**  
Wisconsin

**Stanley H. Wiggin**  
New York